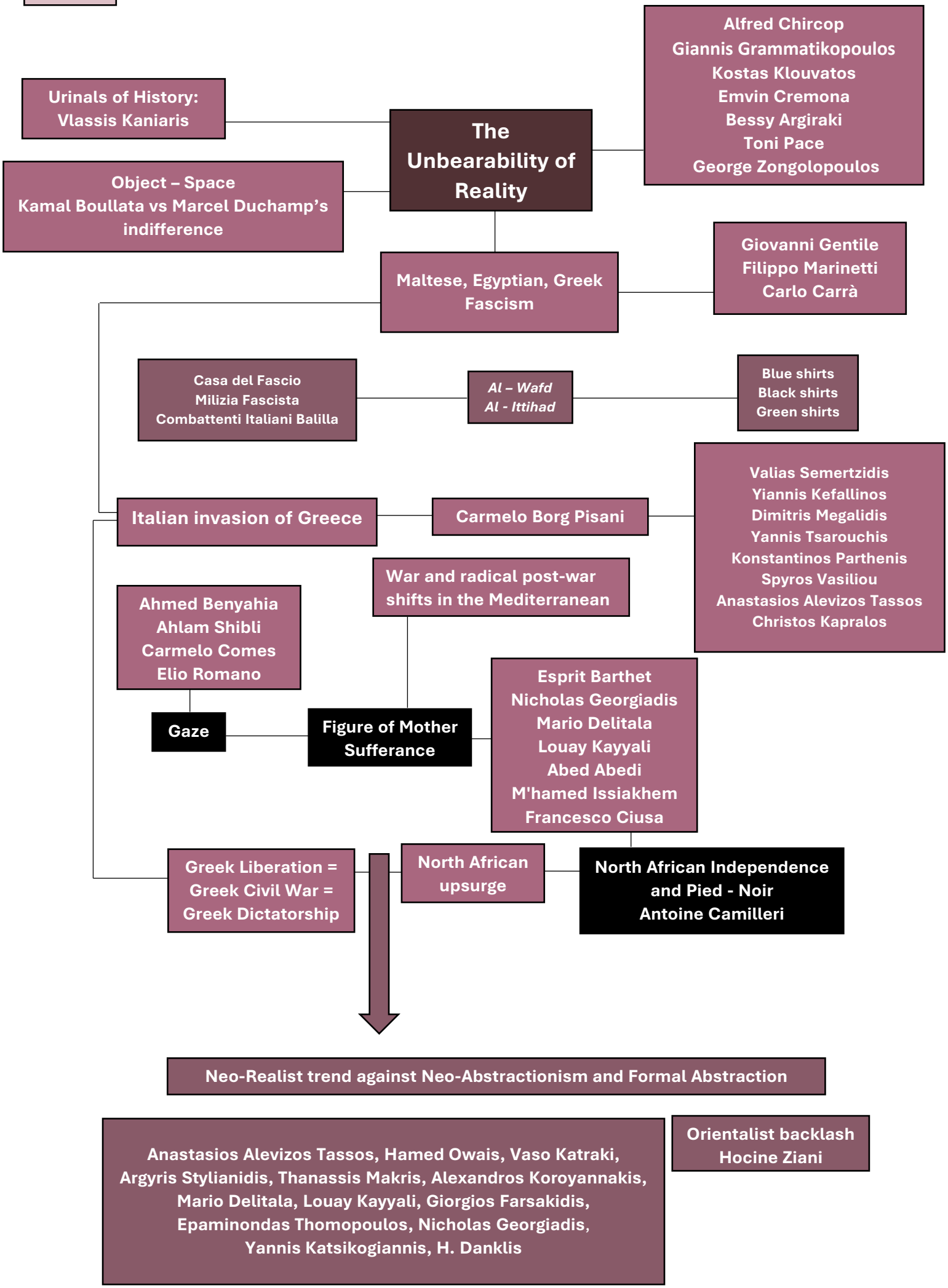
Urinals of History:
Vlassis Kaniaris
The Unbearability of Reality
Alfred Chircop
Giannis Grammatikopoulos
Kostas Klouvatos
Emvin Cremona
Bessy Argiraki
Toni Pace
George Zongolopoulos
Object – Space
Kamal Boullata vs Marcel Duchamp's indifference
Maltese, Egyptian, Greek Fascism
Giovanni Gentile
Filippo Marinetti
Carlo Carrà
Casa del Fascio
Milizia Fascista
Combattenti Italiani Balilla
Al – Wafd
Al - Ittihad
Blue shirts
Black shirts
Green shirts
Italian invasion of Greece
Carmelo Borg Pisani
Valias Semertzidis
Yiannis Kefallinos
Dimitris Megalidis
Yannis Tsarouchis
Konstantinos Parthenis
Spyros Vasiliou
Anastasios Alevizos Tassos
Christos Kapralos
War and radical post-war shifts in the Mediterranean
Ahmed Benyahia
Ahlam Shibli
Carmelo Comes
Elio Romano
Gaze
Figure of Mother Sufferance
Esprit Barthet
Nicholas Georgiadis
Mario Delitala
Louay Kayyali
Abed Abedi
M'hamed Issiakhem
Francesco Ciusa
Greek Liberation = Greek Civil War = Greek Dictatorship
North African upsurge
North African Independence and Pied - Noir
Antoine Camilleri
Neo-Realist trend against Neo-Abstractionism and Formal Abstraction
Anastasios Alevizos Tassos, Hamed Owais, Vaso Katraki, Argyris Stylianidis, Thanassis Makris, Alexandros Koroyannakis, Mario Delitala, Louay Kayyali, Giorgios Farsakidis, Epaminondas Thomopoulos, Nicholas Georgiadis, Yannis Katsikogiannis, H. Danklis
Orientalist backlash
Hocine Ziani